

GRANEL

mai/2024

Dia	Composição Química				Resistência a Compressão			Finura				Expansibilidade	Pega		Consist.
	P. Fogo (%)	RI (%)	SO3 (%)	CaO Livre (%)	03 Dias MPa	07 Dias MPa	28 Dias MPa	Massa Espec. (g/cm³)	Blaine (m²/Kg)	# 325 (%)	# 200 (%)	Quente (mm)	Início (min)	Fim (min)	Normal (%)
1	---	---	---	---	---	---	---	---	---	---	---	---	---	---	---
2	2,36	0,36	1,62	0,74	22,8	33,5	49,8	3,01	5345	0,8	0,2	0,0	178	190	30,4
3	1,99	0,27	1,58	0,71	22,0	33,2	49,0	3,00	5135	0,8	0,2	0,0	170	185	30,4
4	---	---	---	---	---	---	---	---	---	---	---	---	---	---	---
5	---	---	---	---	---	---	---	---	---	---	---	---	---	---	---
6	1,73	0,28	1,73	0,82	24,4	33,1	49,6	3,01	5367	0,8	0,2	0,0	175	213	30,2
7	1,59	0,31	1,69	0,84	22,6	32,8	49,0	3,01	5111	0,8	0,2	0,0	178	228	30,4
8	1,65	0,33	1,66	0,69	23,9	32,0	50,6	3,01	5299	0,8	0,2	0,0	165	218	30,1
9	1,77	0,38	1,80	0,73	24,2	33,1	49,3	3,01	5253	0,8	0,2	0,0	162	222	30,1
10	1,83	0,42	1,65	0,74	23,2	33,0	50,2	3,01	5458	0,8	0,2	0,0	170	225	30,2
11	---	---	---	---	---	---	---	---	---	---	---	---	---	---	---
12	---	---	---	---	---	---	---	---	---	---	---	---	---	---	---
13	1,83	0,33	1,72	0,76	20,4	31,1	49,5	3,00	5253	0,8	0,2	0,0	160	218	30,1
14	1,86	0,32	1,76	0,79	20,7	34,4	49,8	3,00	5299	0,8	0,2	0,0	153	215	30,1
15	1,80	0,43	1,68	0,65	20,2	34,0	48,1	3,00	5182	0,8	0,2	0,0	180	265	30,2
16	1,85	0,46	1,65	0,81	21,6	32,5	48,8	3,00	5087	0,8	0,2	0,0	178	260	30,2
17	1,91	0,48	1,73	0,74	22,8	32,8	48,9	3,00	5276	0,8	0,2	0,0	182	268	30,2
18	---	---	---	---	---	---	---	---	---	---	---	---	---	---	---
19	---	---	---	---	---	---	---	---	---	---	---	---	---	---	---
20	---	---	---	---	---	---	---	---	---	---	---	---	---	---	---
21	1,80	0,35	1,71	0,78	21,9	32,6	49,0	2,99	4609	0,8	0,2	0,0	170	235	30,2
22	1,94	0,38	1,68	0,83	23,5	33,4	53,0	2,99	5087	0,8	0,2	0,0	175	238	30,2
23	---	---	---	---	---	---	---	---	---	---	---	---	---	---	---
24	---	---	---	---	---	---	---	---	---	---	---	---	---	---	---
25	---	---	---	---	---	---	---	---	---	---	---	---	---	---	---
26	---	---	---	---	---	---	---	---	---	---	---	---	---	---	---
27	1,95	0,49	1,69	0,86	22,4	34,0	53,0	3,00	5135	0,8	0,2	0,0	149	206	30,3
28	1,89	0,39	1,56	0,75	23,0	33,8	52,1	3,00	4941	0,8	0,2	0,0	150	220	30,4
29	1,85	0,41	1,61	0,78	20,9	31,1	51,2	3,00	4941	0,8	0,2	0,0	155	233	30,5
30	---	---	---	---	---	---	---	---	---	---	---	---	---	---	---
31	---	---	---	---	---	---	---	---	---	---	---	---	---	---	---

Controle Estatístico

	R3	R7	R28												
MÉDIA	1,86	0,38	1,68	0,77	22,4	33,0	50,05	3,00	5163	0,8	0,2	0,00	168	226	30,2
DESVIO	0,17	0,07	0,06	0,06	1,30	0,93	1,47	0,01	201,46	0,00	0,00	0,00	11,00	23,14	0,13
ABNT	≤6,5	≤ 5,0	≤ 4,5		≥ 12,0	≥ 23,0	≥ 40,0				≤ 8,0	≤ 5	≥ 60	≤ 720	

(*) Amostra reanalisada

COMPARATIVO ABNT X MIZU

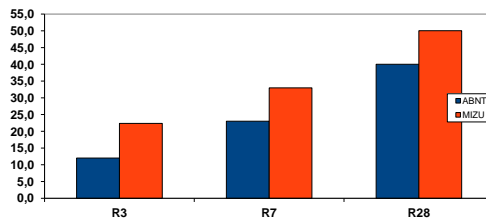

[Assinatura]

Líder de Fábrica
Rogério Americano Alves

[Assinatura]

Responsável Técnica
Jessika Mouta Guimarães
CRQ.03426796 - 3ª Região