

GRANEL

abr/2024

Dia	Composição Química				Resistência a Compressão			Finura				Expansibilidade	Pega		Consist.
	P. Fogo (%)	RI (%)	SO3 (%)	CaO Livre (%)	03 Dias MPa	07 Dias MPa	28 Dias MPa	Massa Espec. (g/cm ³)	Blaine (m ² /Kg)	# 325 (%)	# 200 (%)	Quente (mm)	Início (min)	Fim (min)	Normal (%)
1	2,16	0,51	1,57	0,76	23,7	37,0	51,7	3,01	5267	0,8	0,2	0,0	155	220	30,3
2	---	---	---	---	---	---	---	---	---	---	---	---	---	---	---
3	2,25	0,66	1,63	0,81	25,1	36,4	48,9	3,01	5299	0,8	0,2	0,0	158	230	30,2
4	2,21	0,56	1,66	0,80	24,9	33,9	48,1	3,01	5502	0,8	0,2	0,0	160	228	30,2
5	2,32	0,52	1,60	0,78	25,5	33,0	48,7	3,01	5229	0,8	0,2	0,0	155	225	30,3
6	---	---	---	---	---	---	---	---	---	---	---	---	---	---	---
7	---	---	---	---	---	---	---	---	---	---	---	---	---	---	---
8	2,19	0,59	1,48	0,73	24,1	34,4	49,2	3,01	5229	0,8	0,2	0,0	153	218	30,2
9	1,90	0,47	1,65	0,80	23,9	33,7	49,0	3,01	5135	0,9	0,2	0,0	170	235	30,4
10	2,13	0,61	1,71	0,79	24,6	34,8	51,6	3,01	5345	0,8	0,2	0,0	150	225	30,2
11	1,98	0,48	1,69	0,74	23,9	34,1	51,20	3,01	5299	0,8	0,2	0,0	160	235	30,4
12	2,01	0,42	1,85	0,80	25,0	35,7	52,1	3,01	5253	0,8	0,2	0,0	158	230	30,4
13	---	---	---	---	---	---	---	---	---	---	---	---	---	---	---
14	---	---	---	---	---	---	---	---	---	---	---	---	---	---	---
15	2,03	0,39	1,82	0,69	26,2	36,1	55,0	3,01	5299	0,8	0,2	0,0	154	194	30,3
16	1,96	0,47	1,78	0,73	24,6	33,5		3,01	5111	0,8	0,2	0,0	159	225	30,4
17	2,16	0,51	1,80	0,79	25,1	34,6		3,01	5322	0,8	0,2	0,0	150	220	30,4
18	2,20	0,32	1,56	0,73	29,6	37,9		3,01	5299	0,8	0,2	0,0	155	225	30,3
19	---	---	---	---	---	---	---	---	---	---	---	---	---	---	---
20	---	---	---	---	---	---	---	---	---	---	---	---	---	---	---
21	---	---	---	---	---	---	---	---	---	---	---	---	---	---	---
22	2,26	0,21	1,49	0,82	27,1	36,5		3,01	5253	0,8	0,2	0,0	158	233	30,4
23	---	---	---	---	---	---	---	---	---	---	---	---	---	---	---
24	1,96	0,39	1,68	0,84	21,8	35,4		3,01	5024	0,8	0,2	0,0	150	230	30,2
25	1,91	0,45	1,59	0,78	22,5	33,0		3,00	5159	0,9	0,2	0,0	155	235	30,2
26	2,03	0,29	1,56	0,79	24,8	32,8		3,01	5345	0,8	0,2	0,0	160	238	30,2
27	---	---	---	---	---	---	---	---	---	---	---	---	---	---	---
28	---	---	---	---	---	---	---	---	---	---	---	---	---	---	---
29	2,13	0,25	1,55	0,83	25,3	34,7		3,01	5229	0,8	0,2	0,0	170	185	30,4
30	1,98	0,28	1,61	0,81	17,3	28,4		3,01	4791	0,8	0,2	0,0	165	207	30,1
31	---	---	---	---	---	---	---	---	---	---	---	---	---	---	---

Controle Estatístico

	R3	R7	R28												
MÉDIA	2,09	0,44	1,65	0,78	24,5	34,5	50,55	3,01	5231	0,8	0,2	0,00	158	223	30,3
DESVIO	0,13	0,13	0,11	0,04	2,39	2,07	2,15	0,00	147,90	0,03	0,00	0,00	5,85	14,00	0,10
ABNT	≤6,5	≤5,0	≤4,5		≥12,0	≥23,0	≥40,0					≤8,0	≤5	≥60	≤720

(*) Amostra reanalisada

COMPARATIVO ABNT X MIZU

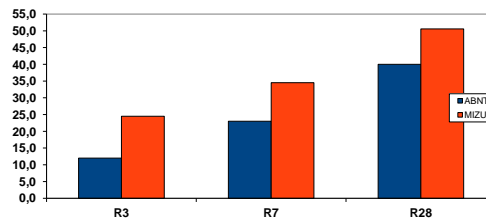

[Assinatura]

Líder de Fábrica
Rogério Americano Alves

[Assinatura]

Responsável Técnica
Jessika Mouta Guimarães
CRQ.03426796 - 3ª Região